

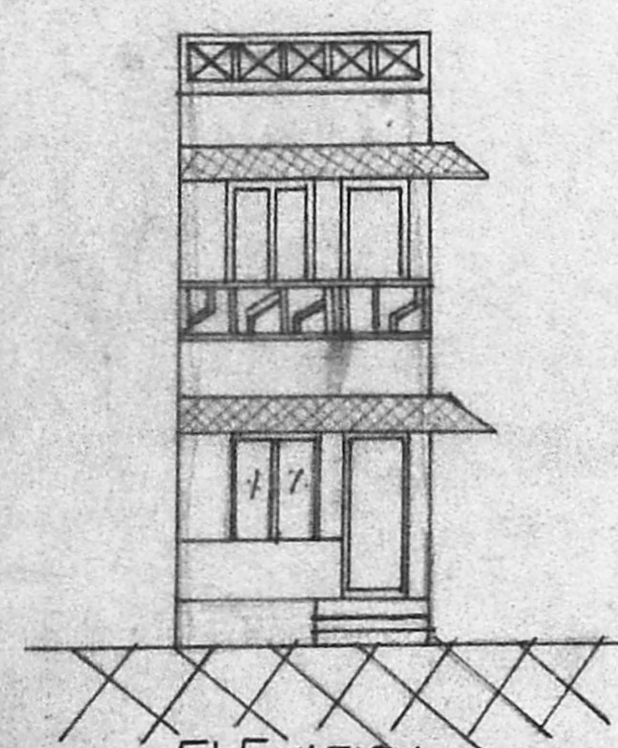

R.P. Senthil
 A1/3344/95
 20/7/95

PLAN SHOWING THE PROPOSED RESIDENTIAL BUILDING AT S NO 49 PLOT NO 1A KORATTUR VILLAGE AMBATTUR MUNICIPALITY.

RESIDARY PLOT DETAILS

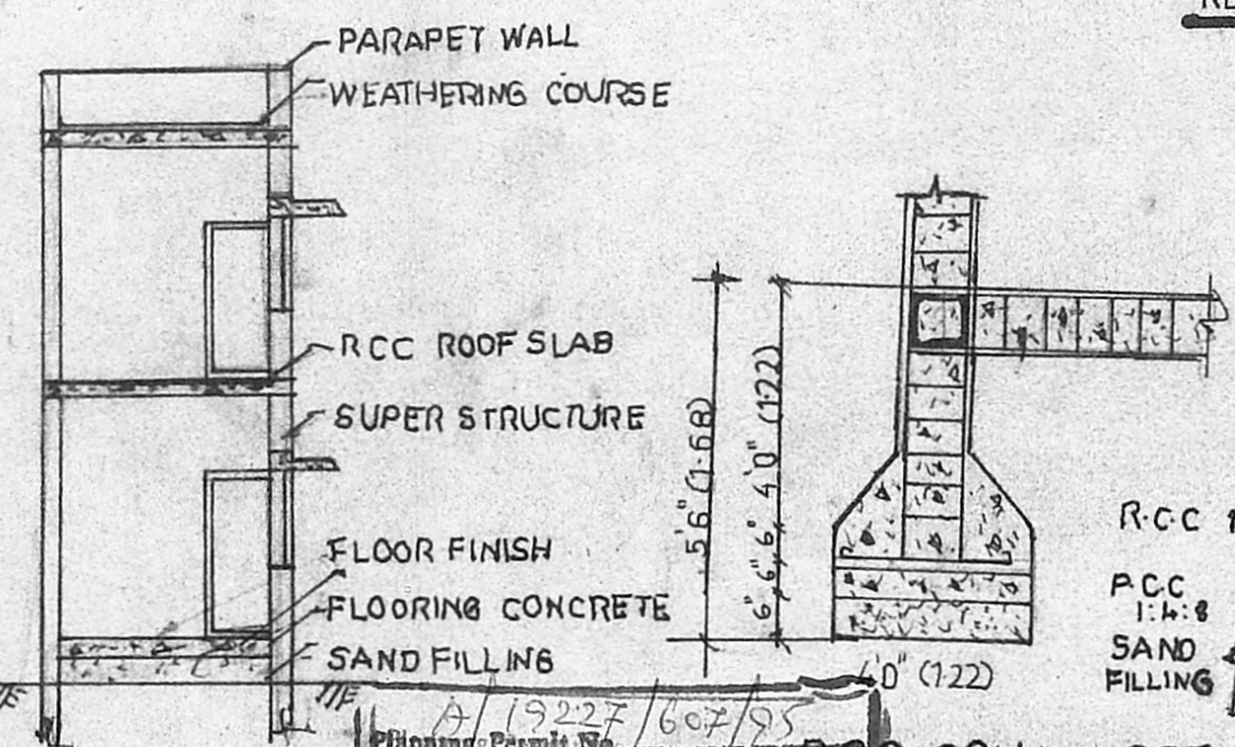
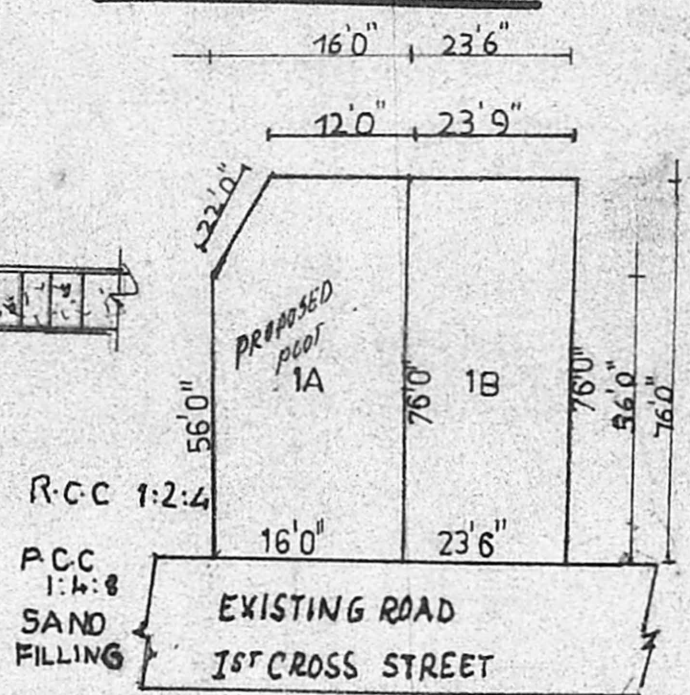

ELEVATION

SECTION ON A-A

APPROVED
 SUBJECT TO THE CONDITIONS IN THIS OFFICE LETTER.
 No. A1/19787/95 Date - 9-95
 FOR MEMBER SECRETARY
 MADRAS METROPOLITAN DEVELOPMENT AUTHORITY
 MADRAS - 600 008

RCC COLUMN DETAILS SUB-DIVISION DETAILS

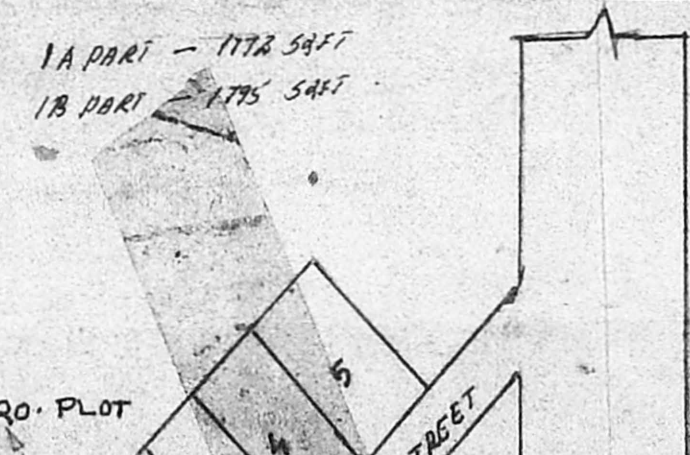

SITE PLAN

KEY PLAN

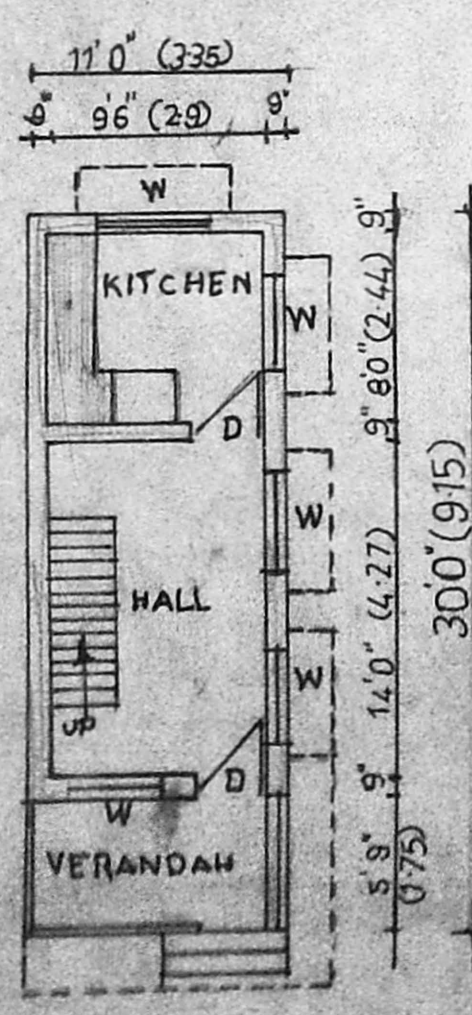

GROUND FLOOR PLAN

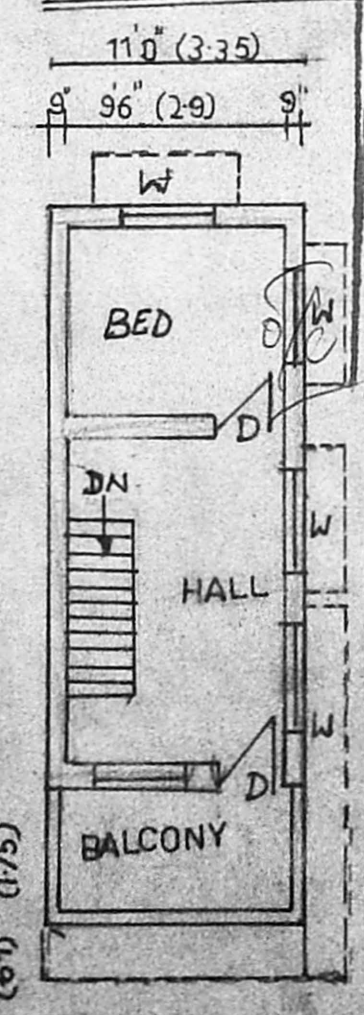

FIRST FLOOR PLAN

SPECIFICATION

FOUNDATION RCC COLUMN FOUNDATION
 SUPERSTRUCTURE :- 0THK 3K WORK IN CM 1:5, 4% THK 3K WORK IN CM 1:4
 PLINTH BEAM RC COLUMN LINTEL
 SUNSHADE RC ROOF RCC 1:4:8
 INTERNAL EXTERNAL PLASTERING IN CM 1:5
 WEATHERING COURSE 3K JELL CONC
 ELECTRIFICATION :- CONCEALED WIRING
 FLOOR FINISH :- MOSAIC TILES

JOINERY DETAILS

D DOOR - 3'0" x 7'0"
 W WINDOW - 5'0" x 4'6"
 W WINDOW - 4'0" x 4'6"

AREA DETAILS

PLOT AREA : 1172 SFT (0.09108.92 SQM)
 GROUND FLOOR AREA : 330 SFT (0.030.69 SQM)
 FIRST FLOOR AREA : 330 SFT (0.030.69 SQM)
 COVERAGE 28%
 F.S.I : 0.56

SIGNATURE OF OWNER

V. D. Senthil

SIGN OF LICENCED SURVEYOR